

B/7994/499/89

APPROVED
 subject to the conditions in this office letter.
 23/10/89
 11/10/89
 FOR MEMBER SECRETARY
 MADRAS METROPOLITAN
 DEVELOPMENT AUTHORITY

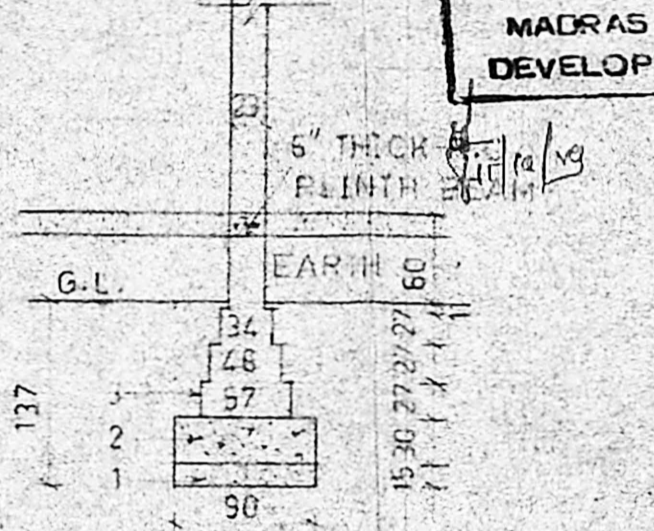

FOUNDATION DETAIL 'A'
 1:50

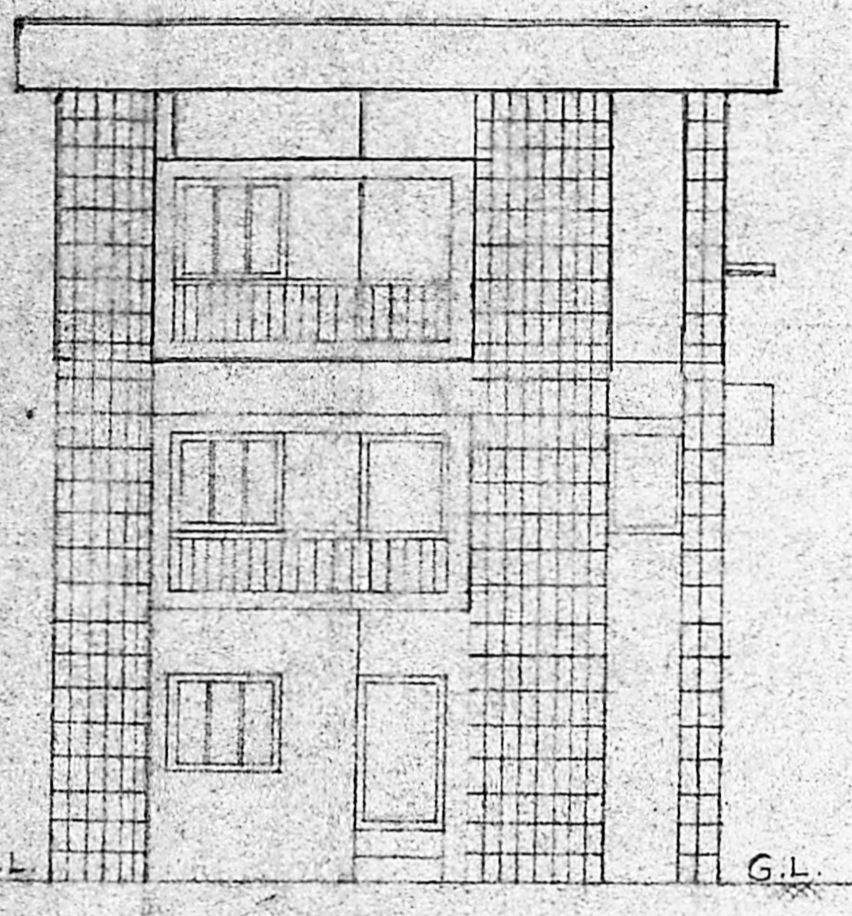
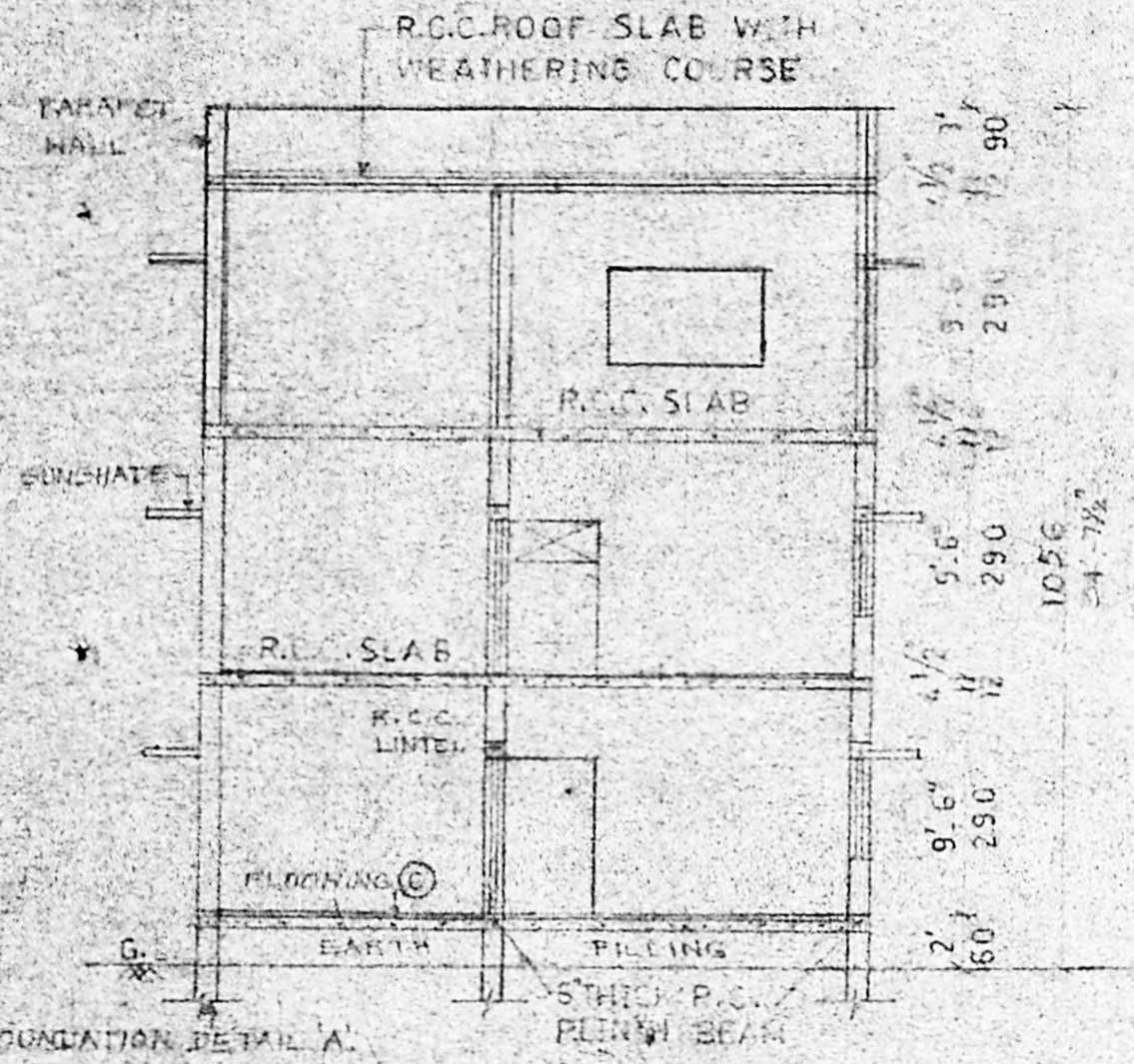
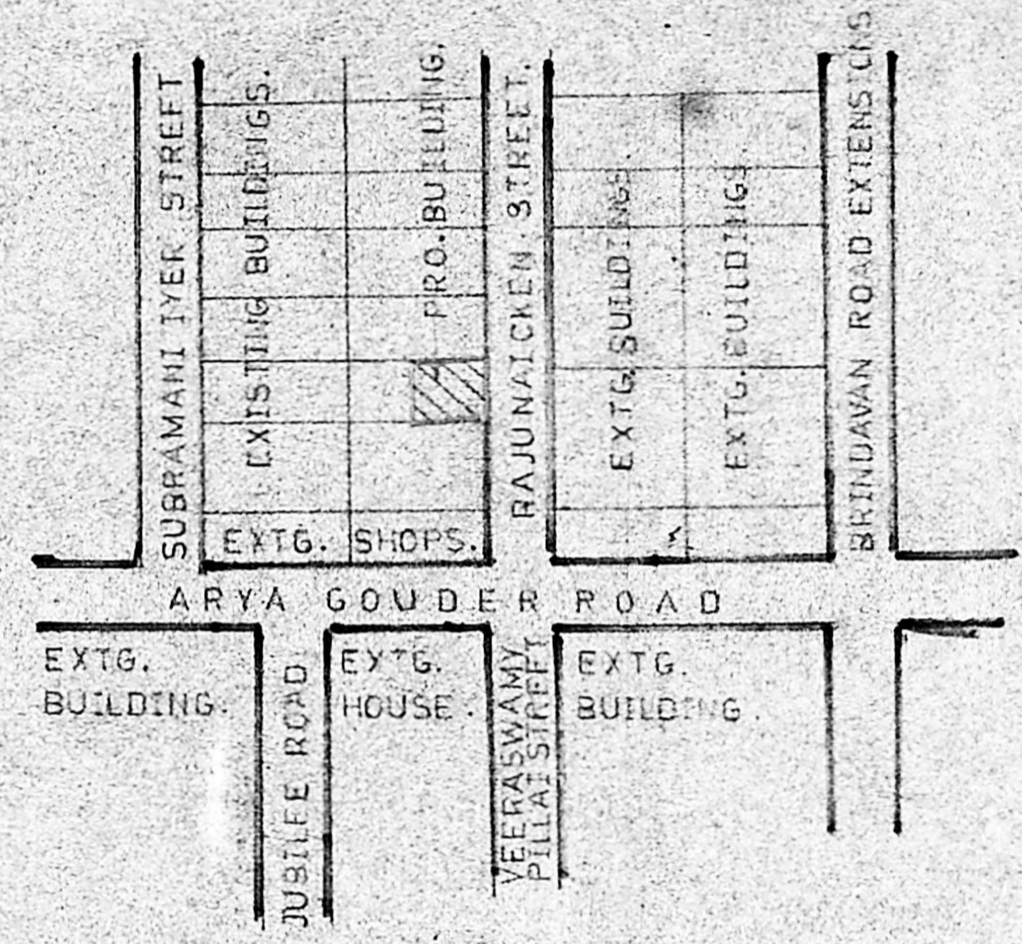

KEY PLAN
 NOT TO SCALE

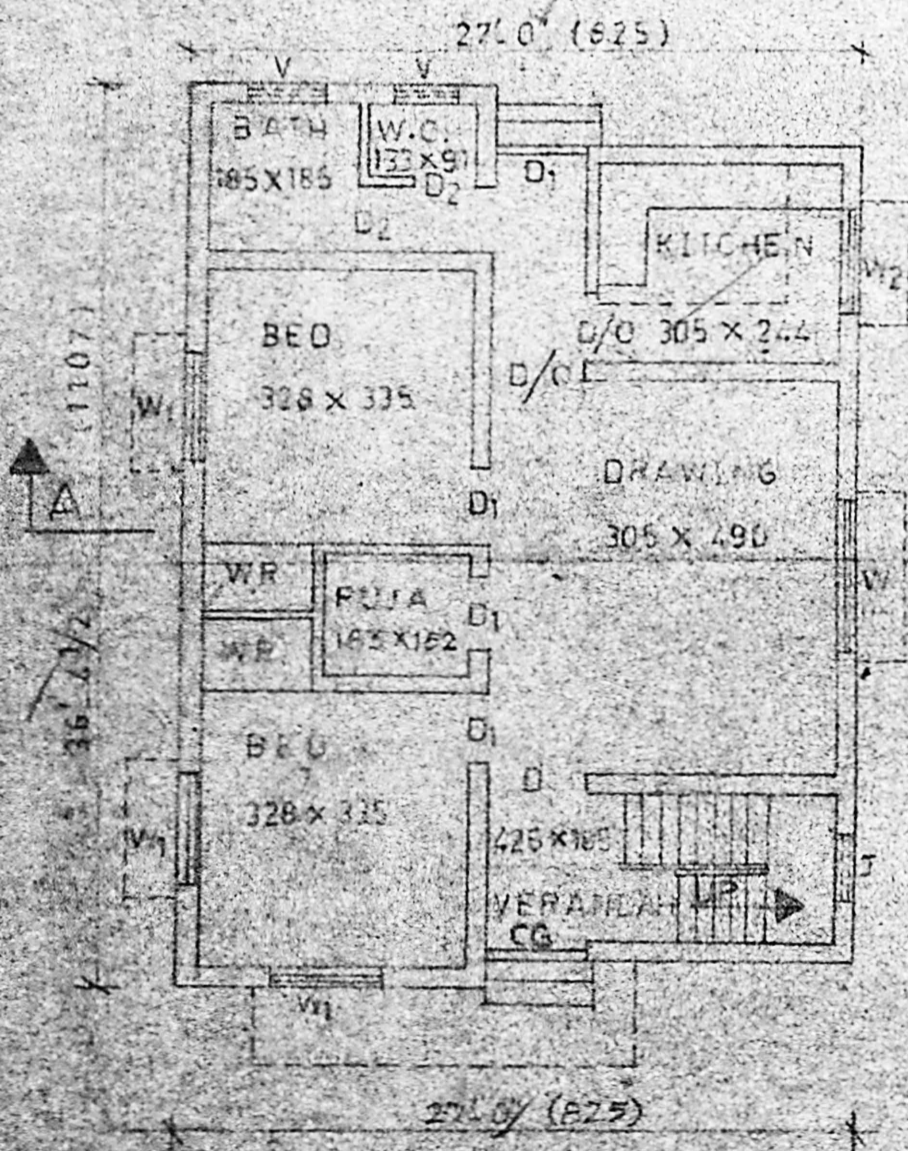

GROUND FLOOR PLAN

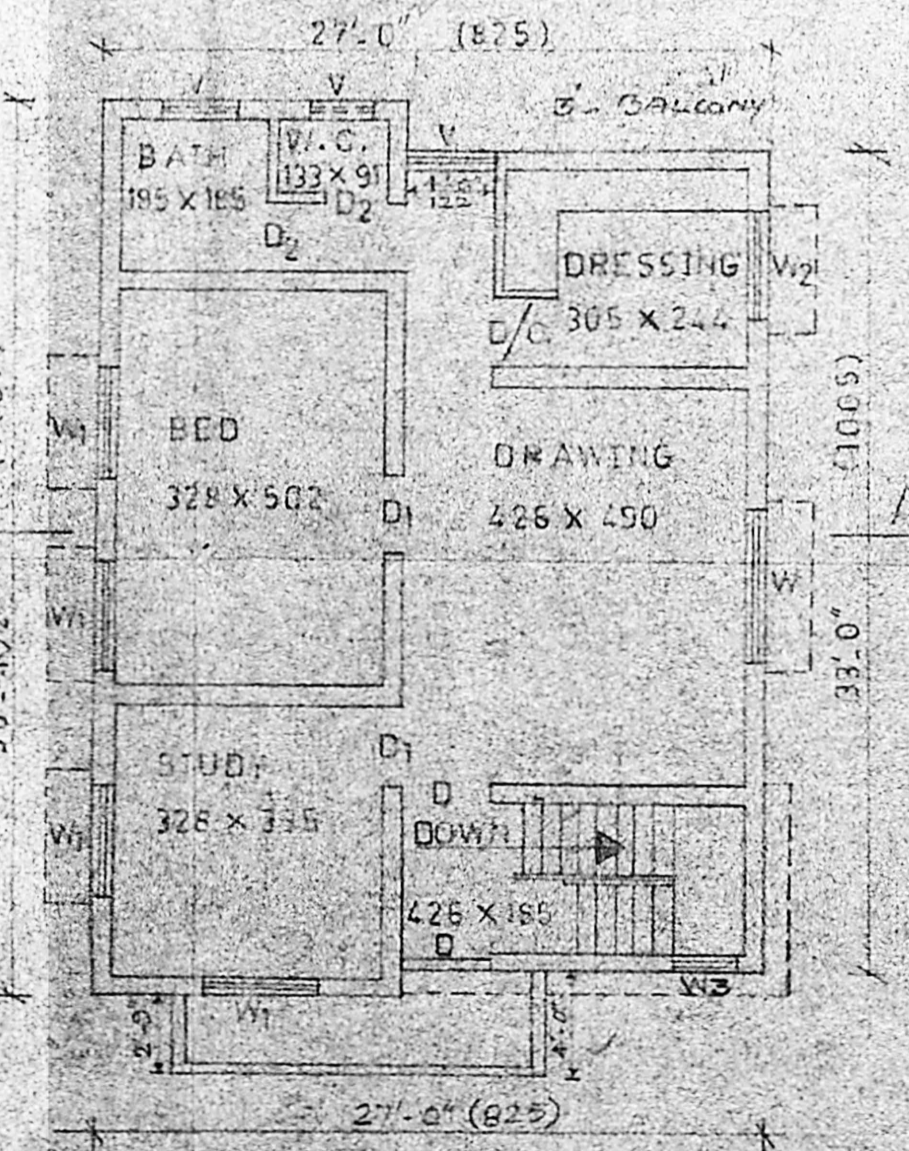

FIRST FLOOR PLAN

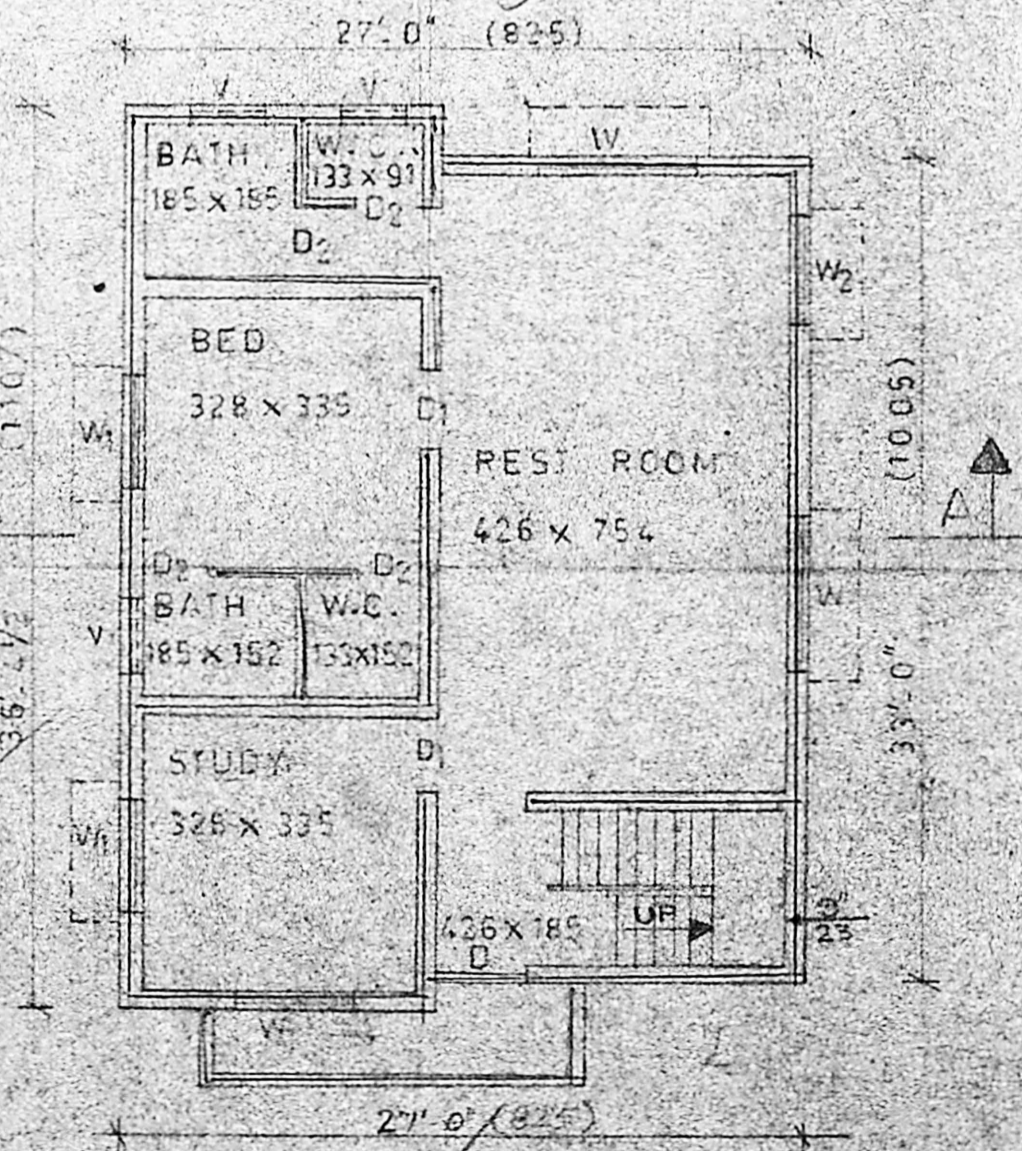

SECOND FLOOR PLAN

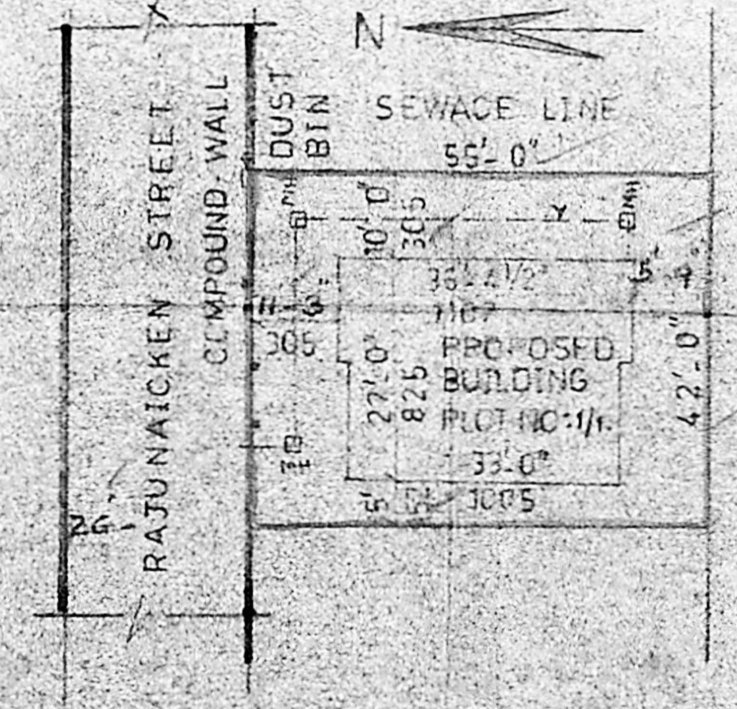

SITE PLAN
 1:40 (1:50)

SPECIFICATIONS:

1. SAND FILLING IN FOUNDATION FOR CLAYEY SOIL
2. FOUNDATION CONCRETE
3. ALL BRICK WORK USING 2 1/2" STONE
4. ALL R.C.C. WORK IN 1:2:4
5. ALL PLASTERING IN 1:3:6
6. FLOORING WITH CEMENT CONCRETE FINISHED WITH C.M. 1:4 12 MM THK. OVER 10 MM THK. BRICK SELLY LIME CONC. 1:2 AND ONE LAYER OF FEAT. NETS LAID IN C.M. 1:3
7. WEATHERING COURSE WITH 10 MM THK. BRICK SELLY LIME CONC. 1:2 AND ONE LAYER OF FEAT. NETS LAID IN C.M. 1:3
8. COLOUR WASH 3 COATS
9. ALL WOOD WORK AND ROOF WORK TO BE PAINTED WITH ONE COAT OF PRIMER AND TWO COATS OF ENAMEL PAINT.

MMDA (B)/PP No. 1
 C.No. B/16862/89
 PART I
 PART II

SCHEDULE OF JOINERY: A.P.

| | | D.P. |
|----------------|------------------------|-----------|
| D | T.W. PANELLED DOOR | 107 x 213 |
| D ₁ | DO. | 91 x 213 |
| D ₂ | DO. | 75 x 213 |
| W | T.W. PANELLED WINDOW | 187 x 127 |
| W ₁ | DO. | 137 x 122 |
| W ₂ | DO. | 122 x 122 |
| W ₃ | DO. | 75 x 122 |
| V | T.W. GLAZED VENTILATOR | 75 x 51 |
| C.G. | COLLAPSIBLE GATE | 122 x 188 |

NOTE:

ALL DIMENSIONS IN METRIC.
 SITE AREA : 215 SQ. M
 PLINTH AREA :
 IN GRD. FLR. : 87 SQ. M
 IN FIRST FLR. : 27 SQ. M
 IN SECOND FLR. : 27 SQ. M
 SCALE 1:100
 DATED 30.5.1989

PROPOSED ADDITIONS
 TO DOMESTIC BUILDING AT
 PLOT NO:1/1, SURVEY NO:160/3B,
 T.S.NO:14, RAJLINAICKEN STREET,
 WEST MAMBALAM, MADRAS-33.

LICENCED SURVEYOR

OWNER

PROPOSED
 BOUNDARY LINE
 ROAD
 SEWAGE LINE



M. S. Rajeswara Charyulu
 Phone: 65288c
 M. S. RAJESWARA CHARYULU
 I.C.E., A.I.D., Grad. I. Street E.
 Architect, Engineer & Contractor.
 Licensed Surveyor, Corporation of Madras No. 47
 Pondicherry, Tambiar, Ayas, Sander,
 Tambaram, Thiuvonur, V. S. Pally,
 Real Estate Promoter, Planner,
 Insurance Surveyor & Loss Assessor,
 Labour Contractor.
 878, 36th St., TNBB, KORATTUR,
 MADRAS-600 080